

FINGERTEC.



IP ADDRESS

FOR HOST PULLING OF TCMS V211
SUGGESTIONS & SOLUTIONS FOR TCMS V2

You can assign an IP address of the computer to be used to connect to FingerTec® terminal to become the Host Pulling IP. TCMSV2 is installed at another computer with a different IP other than the Host Pulling IP, it cannot download attendance data from the reader as the computer has not been authorised to do so.

Please follow the steps below to assign this Host Pulling IP address in TCMS V2.1.1.

Step 1 • Advance Setting.

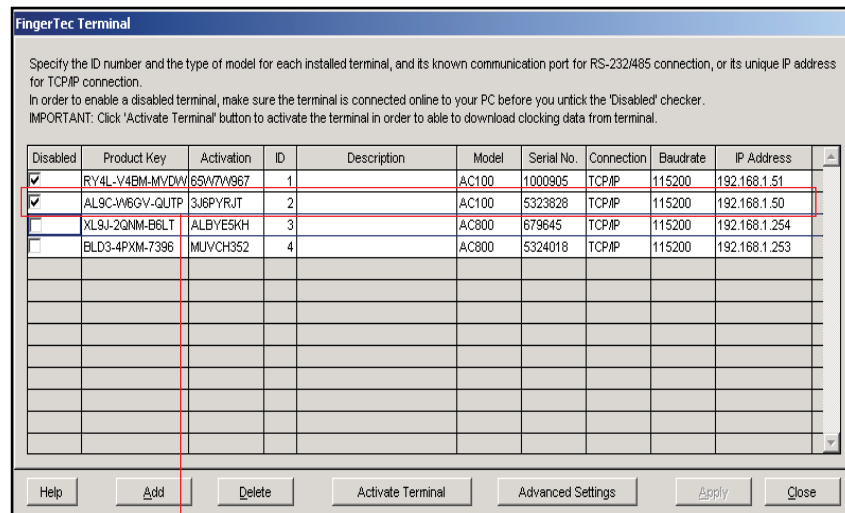

Figure 1.1

Select a terminal, to which you want to assign the Host Pulling IP address. Click at the terminal ID or Product key of the reader to be selected.

Step 2 • Assigning Host Pulling IP.

2. Enter the IP address of the computer, who will later to be used to download data from a reader.

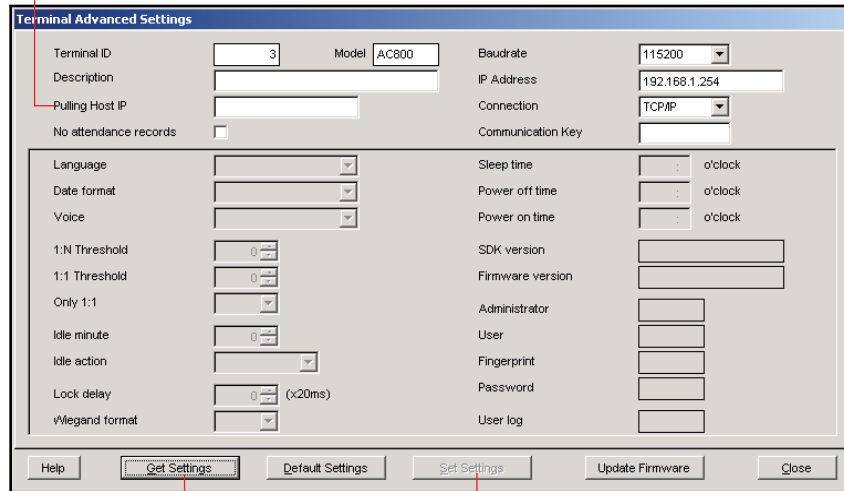

Figure 1.2

1. Click this Get Settings to obtain information from a reader.

3. Click the Set Settings to save changes to a reader.